

**SIDE ELEVATION**  
 SCALE 1/4" = 1'-0"

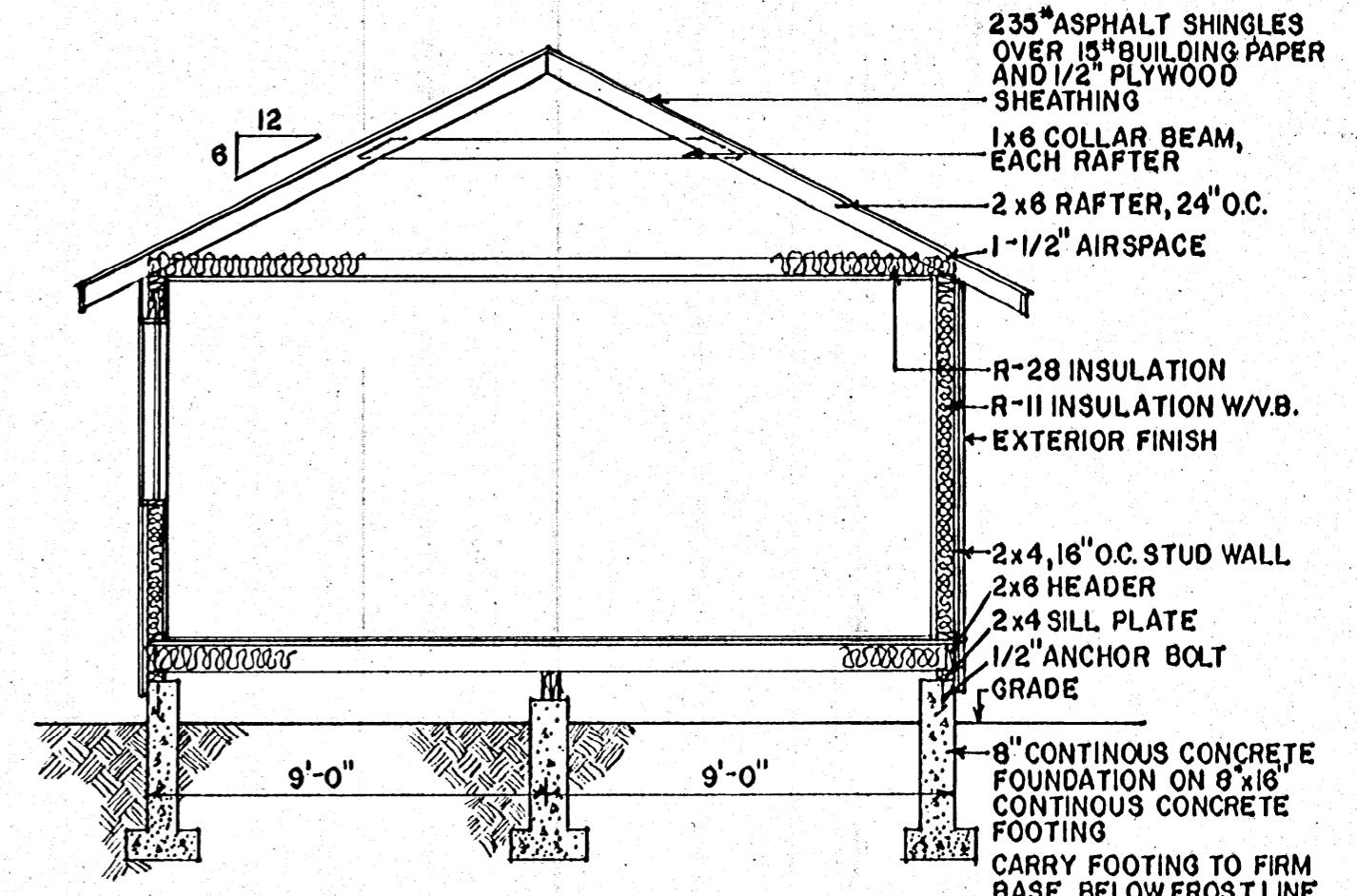

**SECTION**  
 SCALE 1/4" = 1'-0"

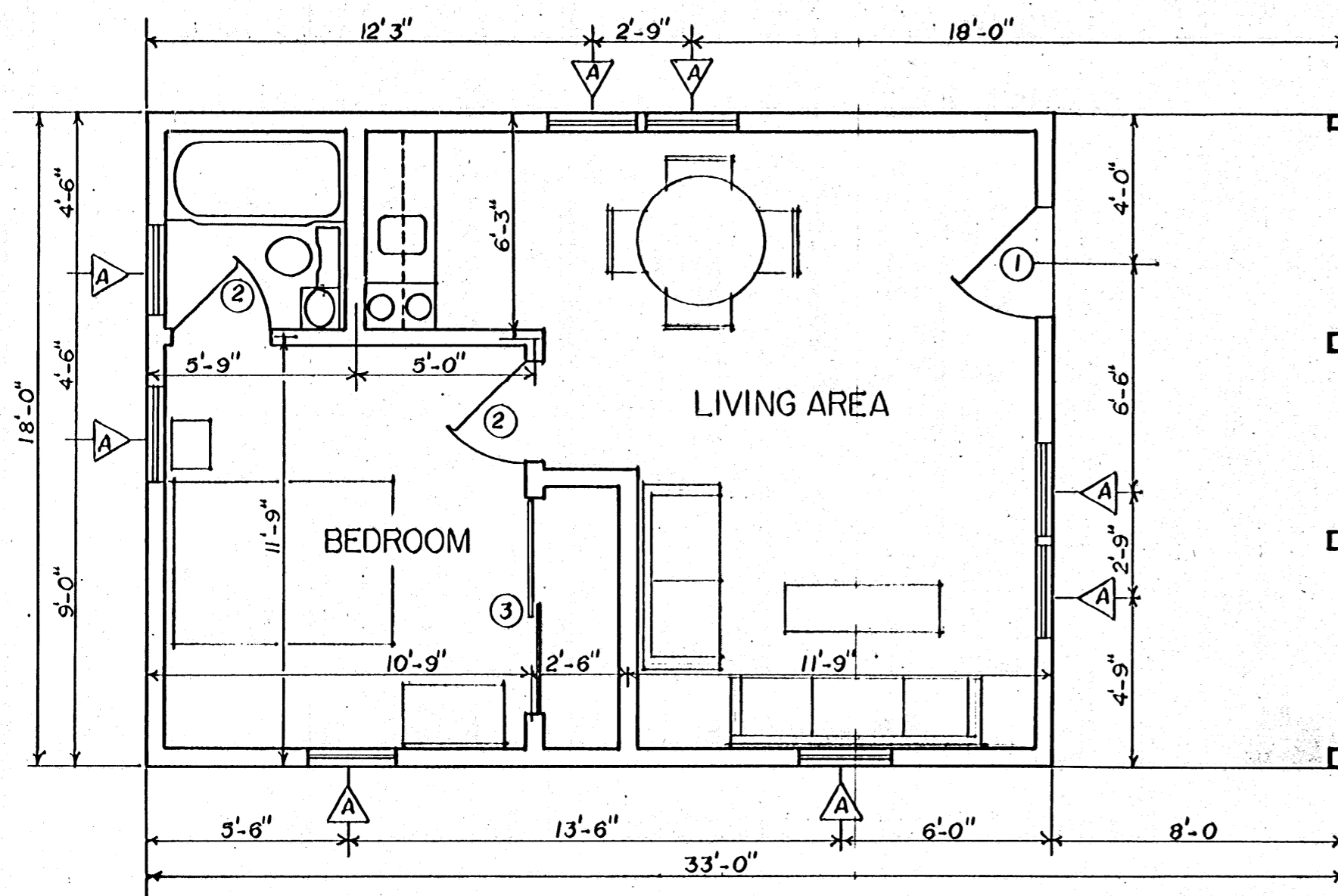

**FLOOR PLAN**  
 SCALE 1/4" = 1'-0"

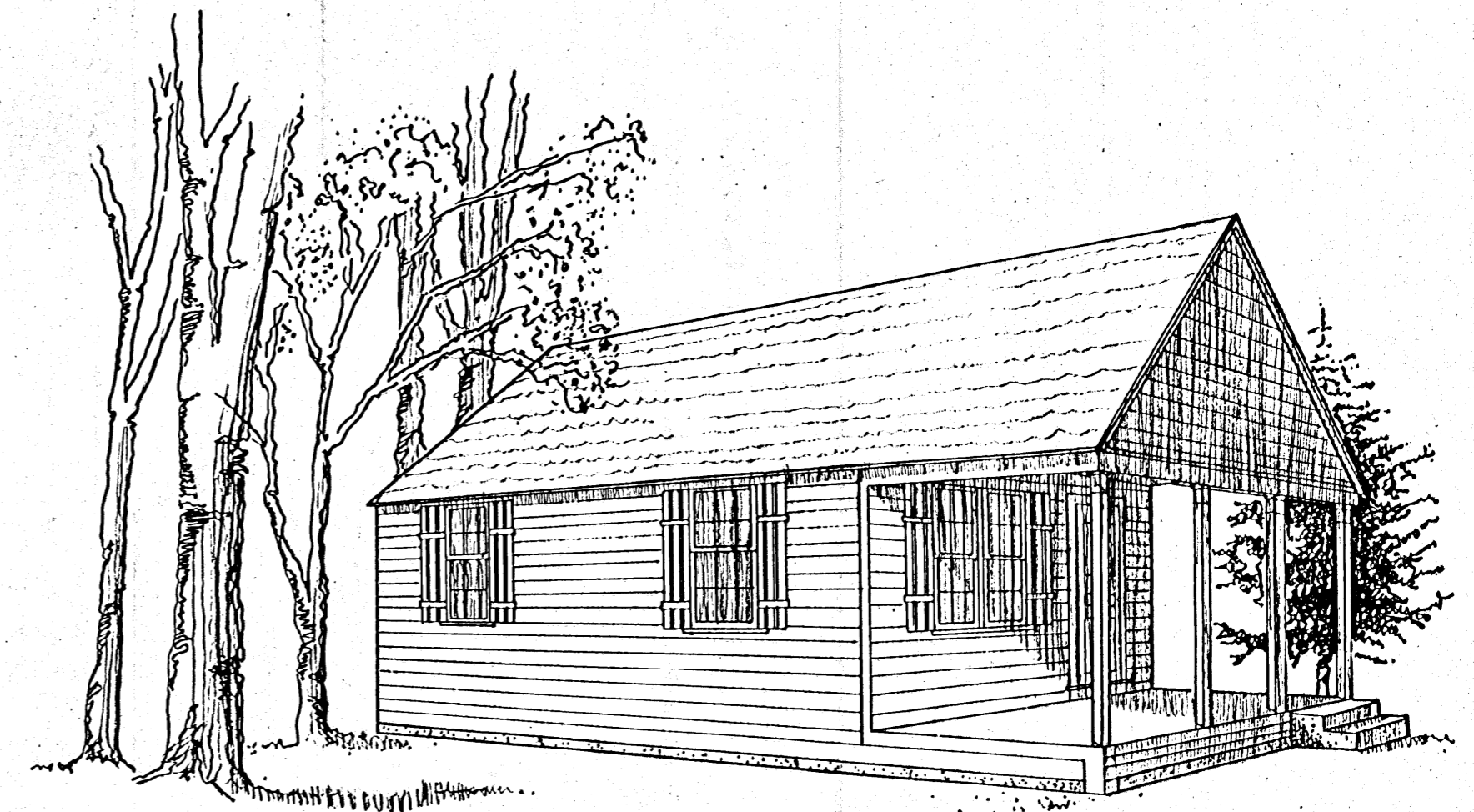

**PERSPECTIVE (NO SCALE)**

DOOR SCHEDULE			
MARK	SIZE	DESCRIPTION	QUANTITY
1	3'0" x 6'8"	WOOD SOLID CORE EXTERIOR	1
2	2'8" x 6'8"	WOOD HOLLOW CORE INTERIOR	2
3	3'0" x 6'8"	WOOD HOLLOW CORE SLIDING	2

WINDOW SCHEDULE			
MARK	SIZE	DESCRIPTION	QUANTITY
A	2'8" x 4'6"	WOOD DOUBLE HUNG	8

- CONSTRUCTION CHECKLIST**
- CHECK LOCAL BUILDING CODES CRITERIA.
  - ADEQUATELY NAIL AND ANCHOR JOINTS.
  - USE EXTERIOR GLUED PLYWOOD WHEREVER IT MAY BE WETTED DURING OR AFTER CONSTRUCTION.
  - PRESSURE TREAT ALL WOOD WITH GROUND CONTACT AND PROVIDE OTHER NEEDED TERMITE CONTROL.
  - PROVIDE 1 SQ FT OF ATTIC VENT OPENINGS FOR EACH 150 SQ FT OF CEILING. PROVIDE THE SAME AMOUNT OF VENTILATION FOR CRAWL SPACE.
  - WEATHERIZE ALL OPENINGS AND JOINTS.

**ALTERNATIVE:**

AN 8" THICK MASONRY PERIMETER FOUNDATION COULD BE USED IN PLACE OF POST AND BEAM CONSTRUCTION OR A THICKENED EDGE SLAB CAN BE USED BUT EDGE INSULATION SHOULD BE PROVIDED AROUND PERIMETER OF SLAB TO REDUCE HEAT LOSS AND REDUCE THE POTENTIAL FROST UPHEAVAL PROBLEM.

A THROUGH-THE-WALL ELECTRIC HEATING/A.C. UNIT IS SUGGESTED. IF ATTIC SPACE IS USED FOR HEATER, LOCATE IT ABOVE BATH. WATER HEATER COULD BE UNDER VANITY COUNTER, AT ONE END OF CLOSET OR IN AN ADD-ON SHED SHELTER AT REAR.

COOPERATIVE EXTENSION SERVICE  
 AGRICULTURE AND HOME ECONOMICS

AND  
 UNITED STATES DEPARTMENT OF AGRICULTURE COOPERATING

**DETACHED GUEST HOUSE**

USDA 48    5185    SHEET 1 OF 1

REV '87