

SECTION "A-A"

SECTION "B-B"

SECTION "C-C"

SECTION "D-D"

NOTE:
 THESE BUILDINGS ARE DESIGNED FOR AREAS OF THE UNITED STATES WHERE THE SNOW LOAD IS 20 LBS. (OR 30 LBS.) PER SQUARE FOOT OR WIND DOES NOT EXCEED 88 MILES PER HOUR. FRAMING SIZE FOR 30 LB. LOAD SHOWN IN PARENTHESES (----).

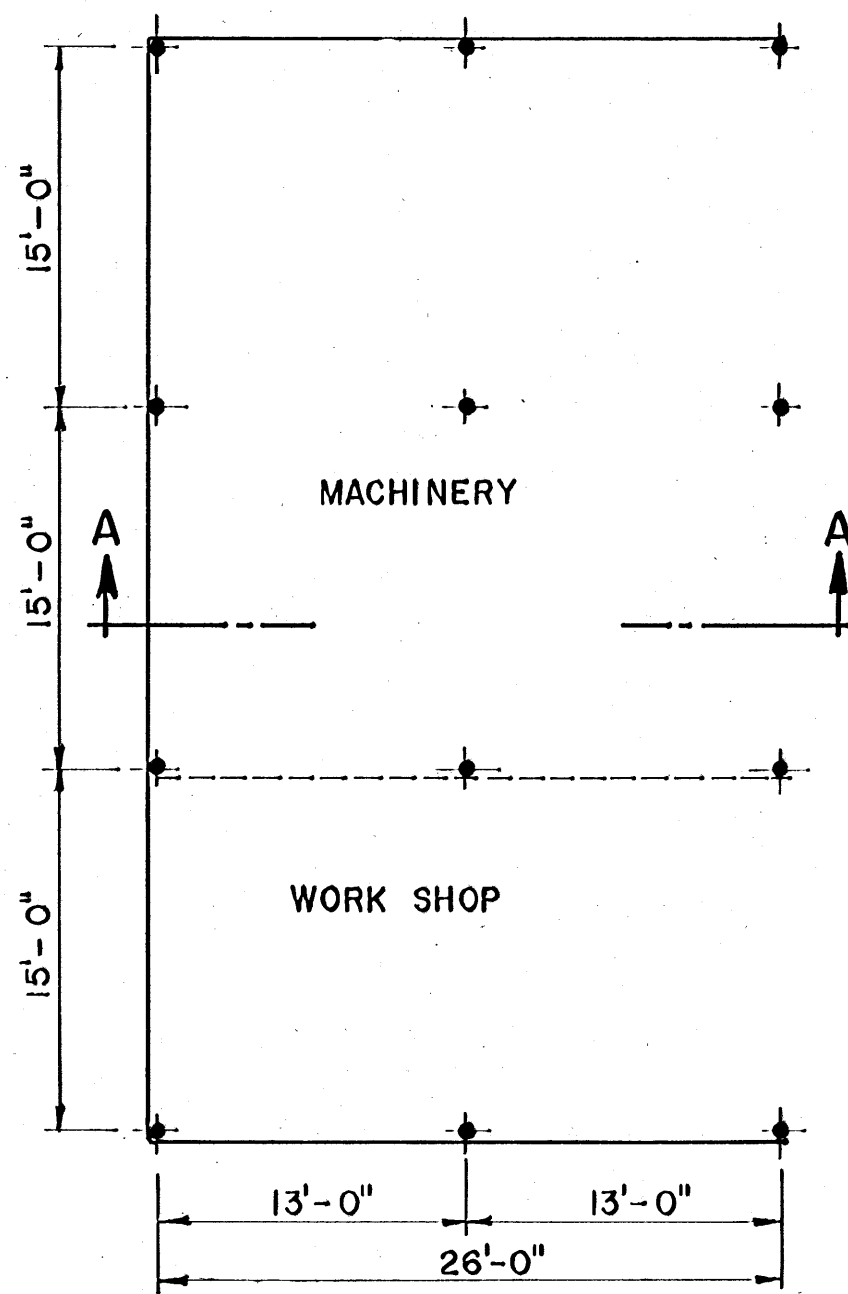

MACHINERY SHED AND WORK SHOP

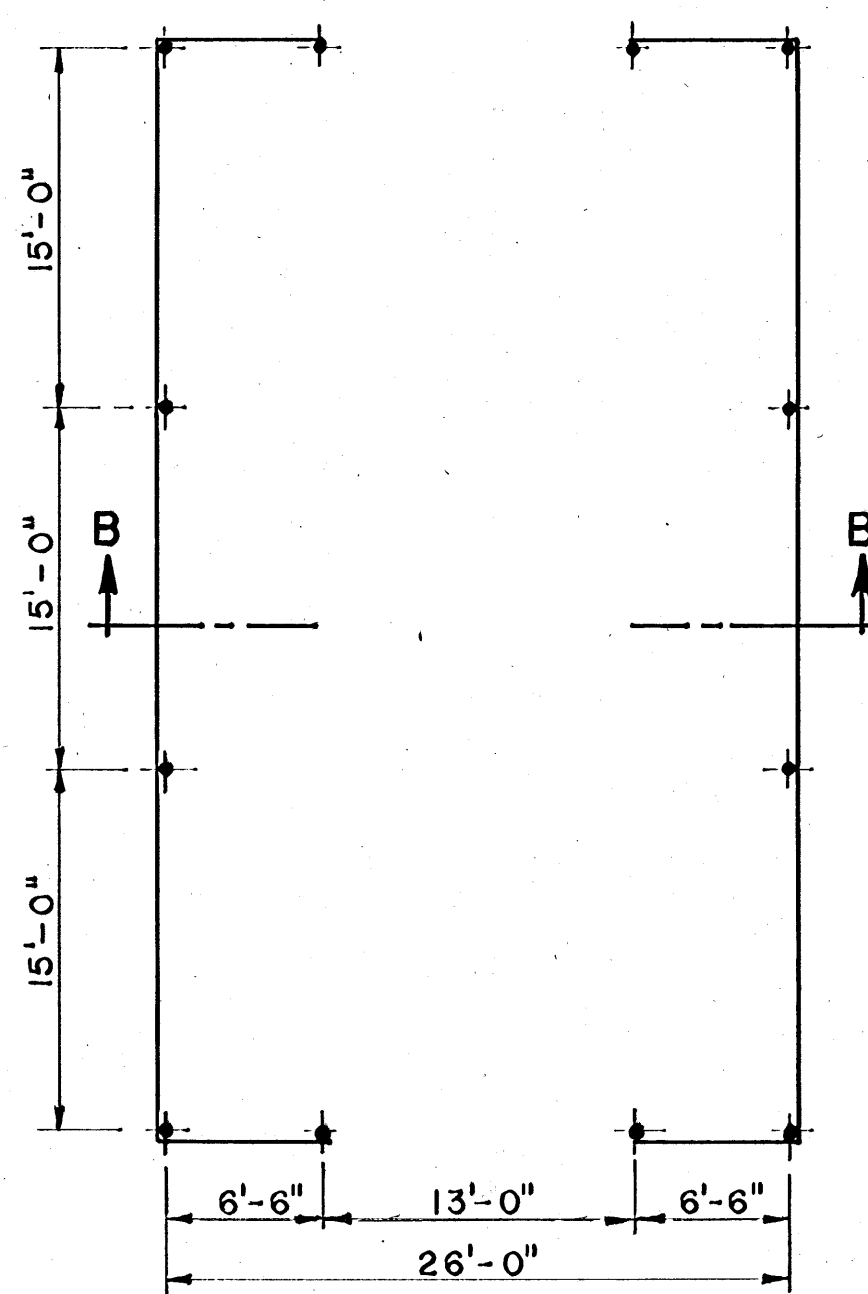

HAY BARN

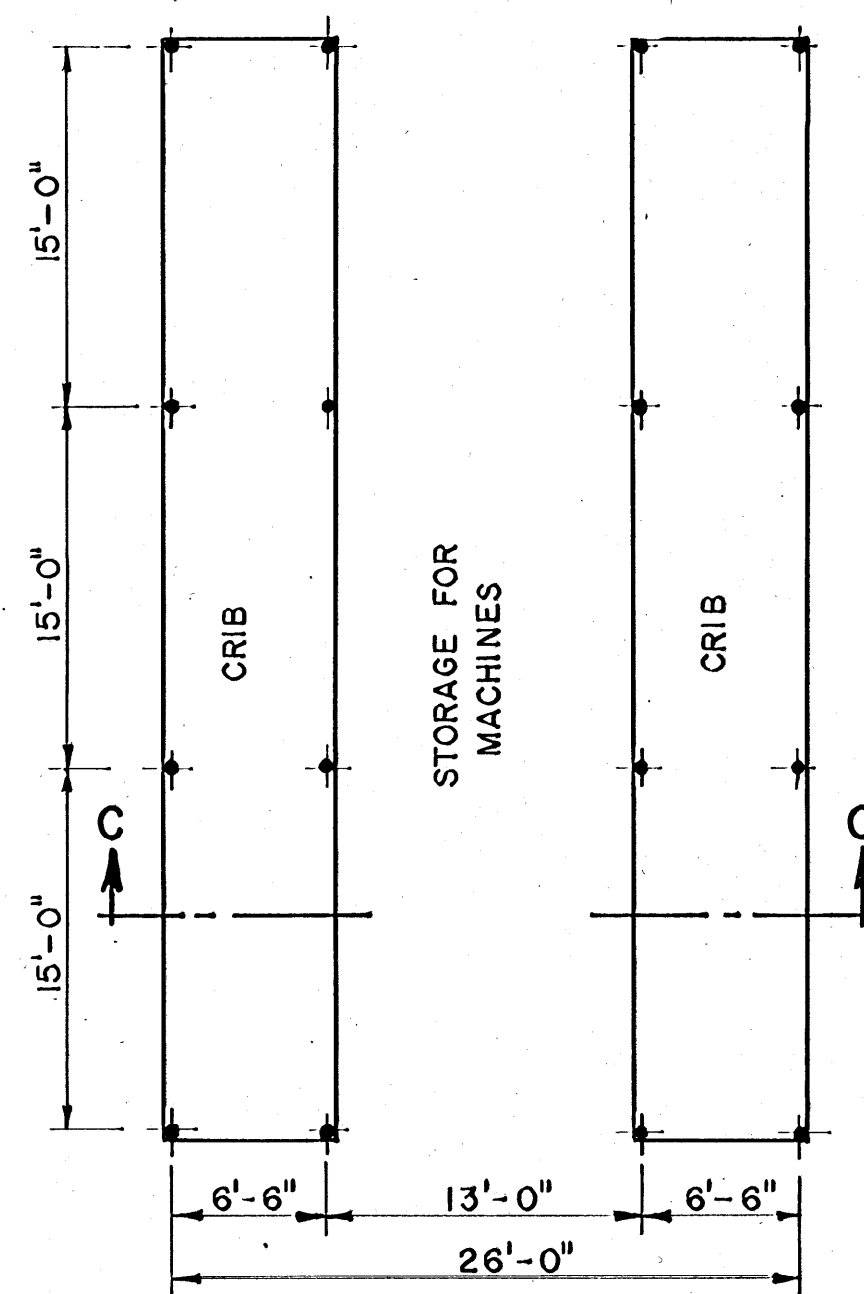

CORN CRIB

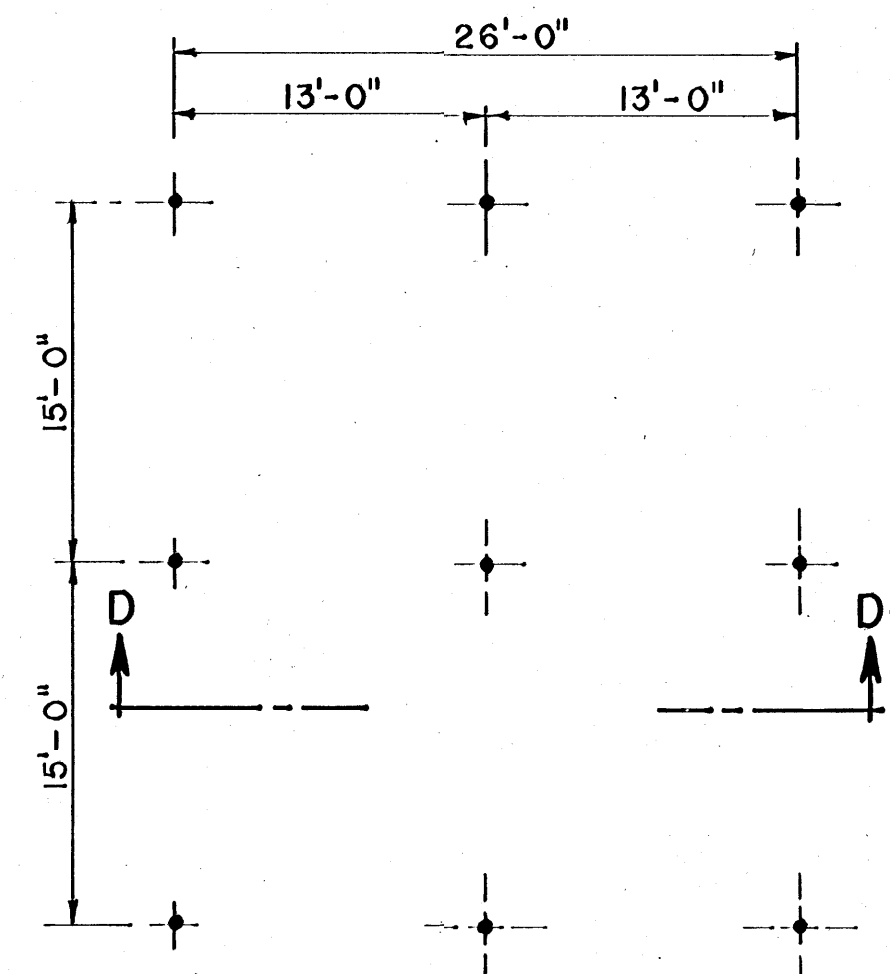

CATTLE, SHEEP, & HOG SHADE

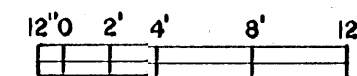

SCALE: 1/8"=1'-0" UNLESS OTHERWISE NOTED

COOPERATIVE EXTENSION WORK IN AGRICULTURE AND HOME ECONOMICS		
STATE OF MISSISSIPPI		
MISSISSIPPI STATE UNIVERSITY		
AND UNITED STATES DEPARTMENT OF AGRICULTURE COOPERATING		
TYPES OF BUILDINGS POLE CONSTRUCTION		
USDA '77	6280	SHEET 1 OF 3

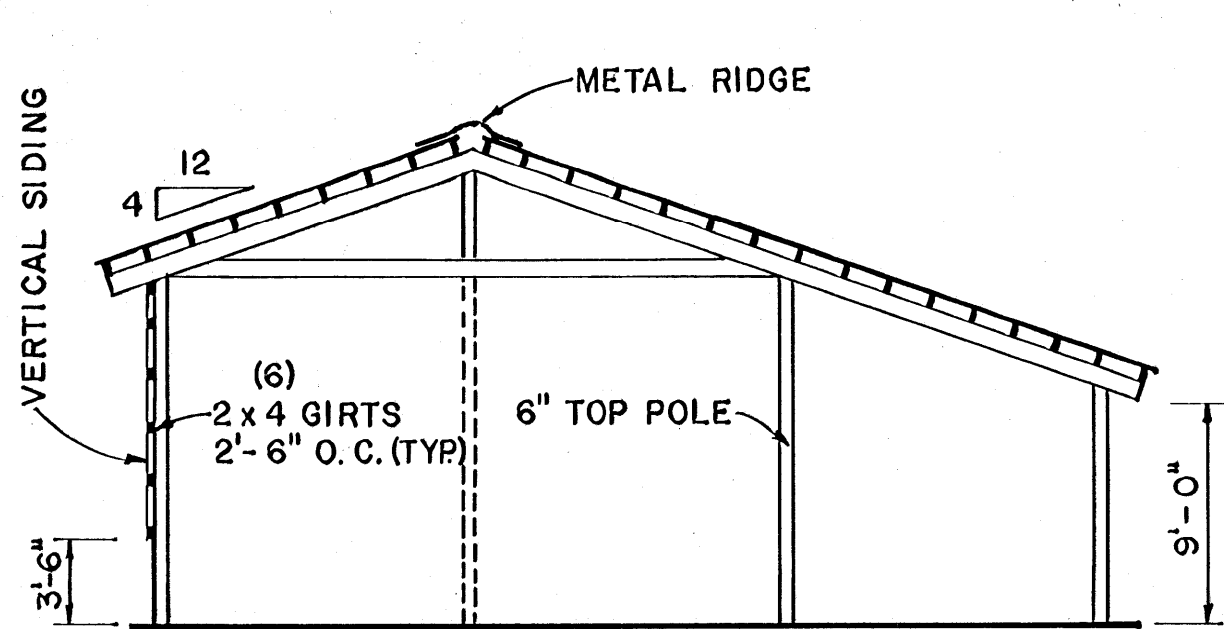

SECTION "E-E"

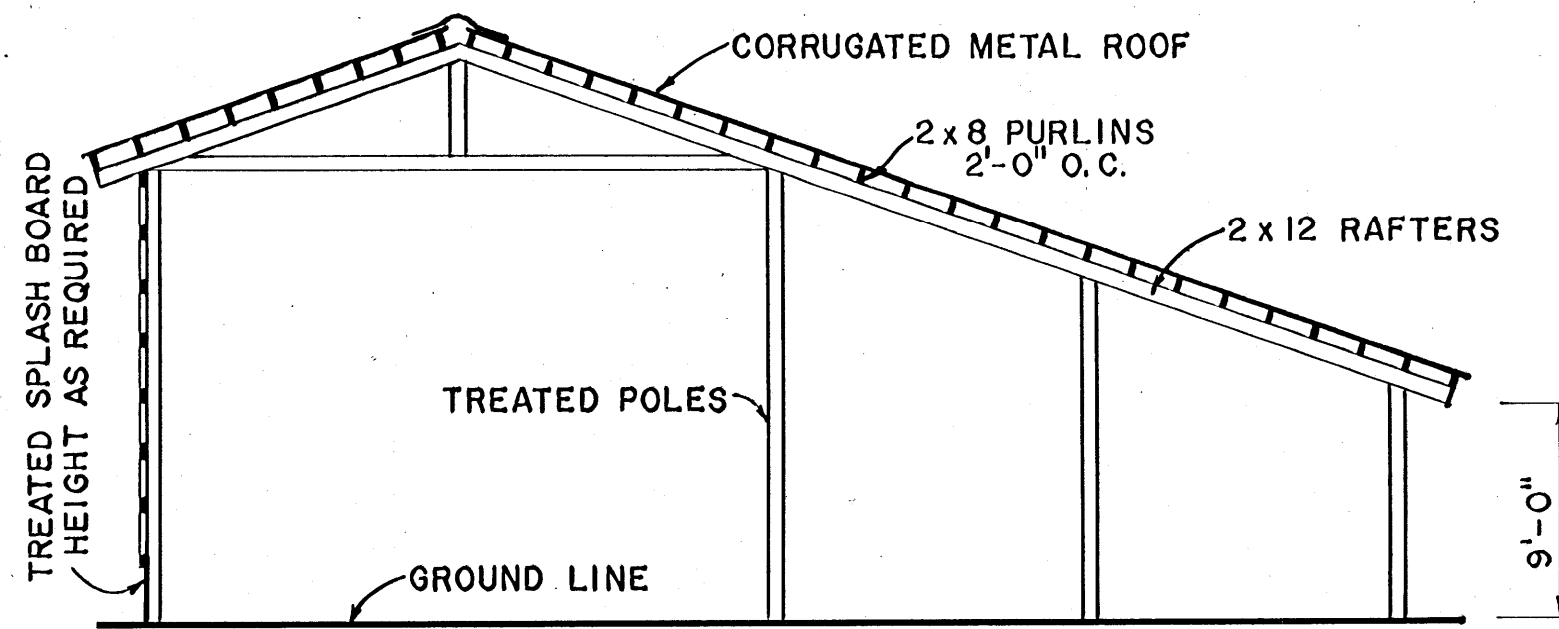

SECTION "F-F"

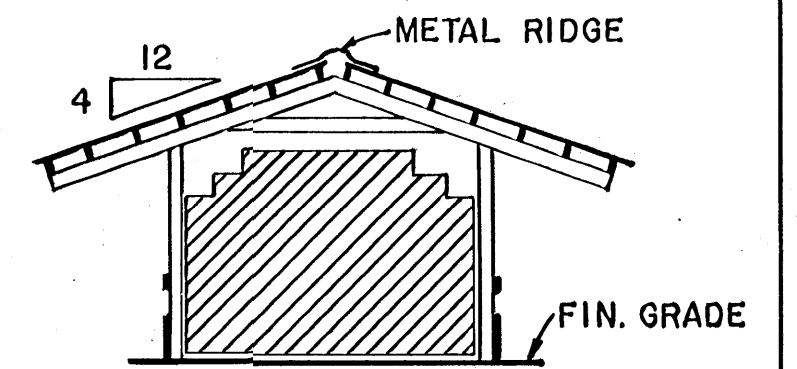

SECTION "G-G"

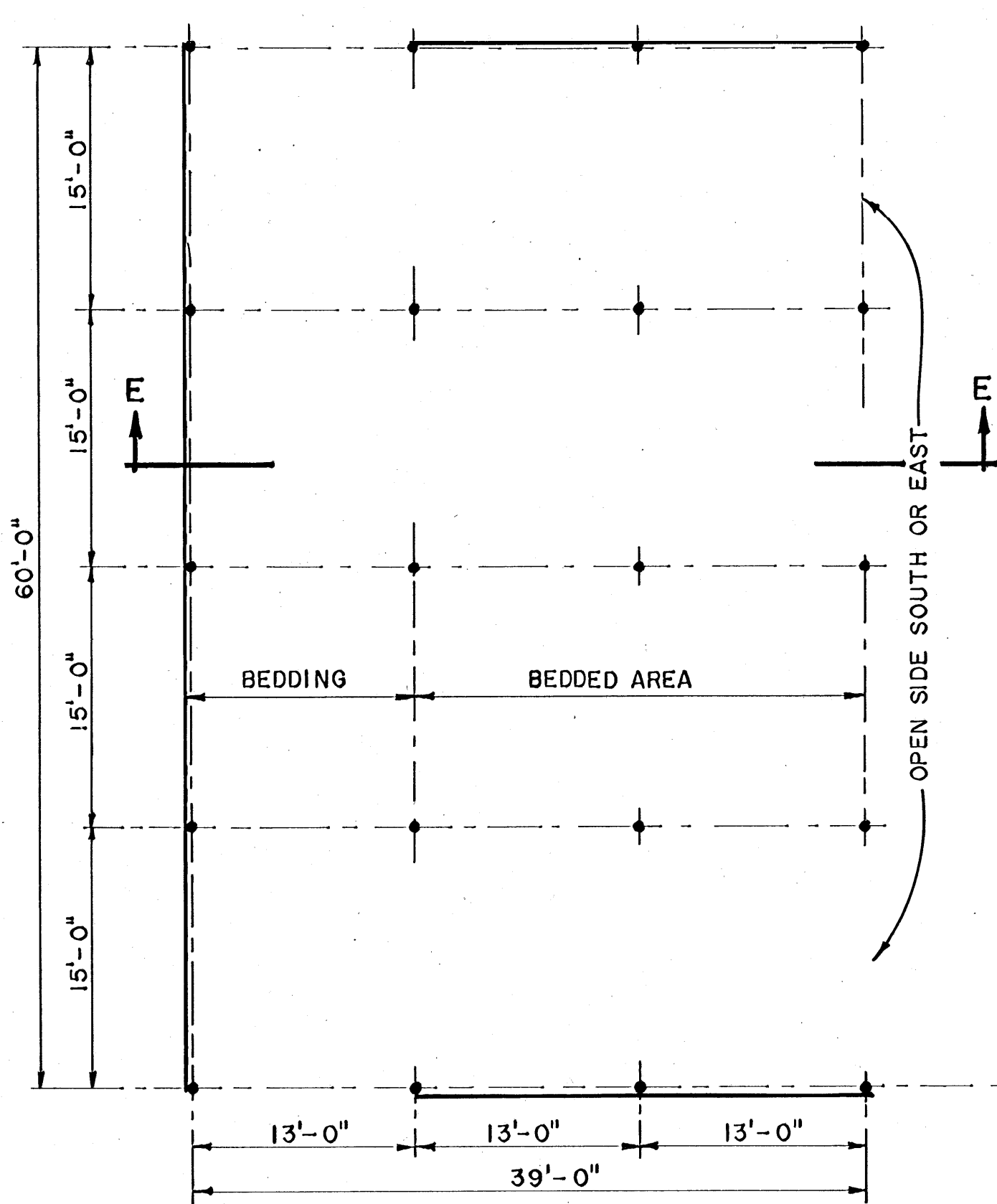

RESTING BARN

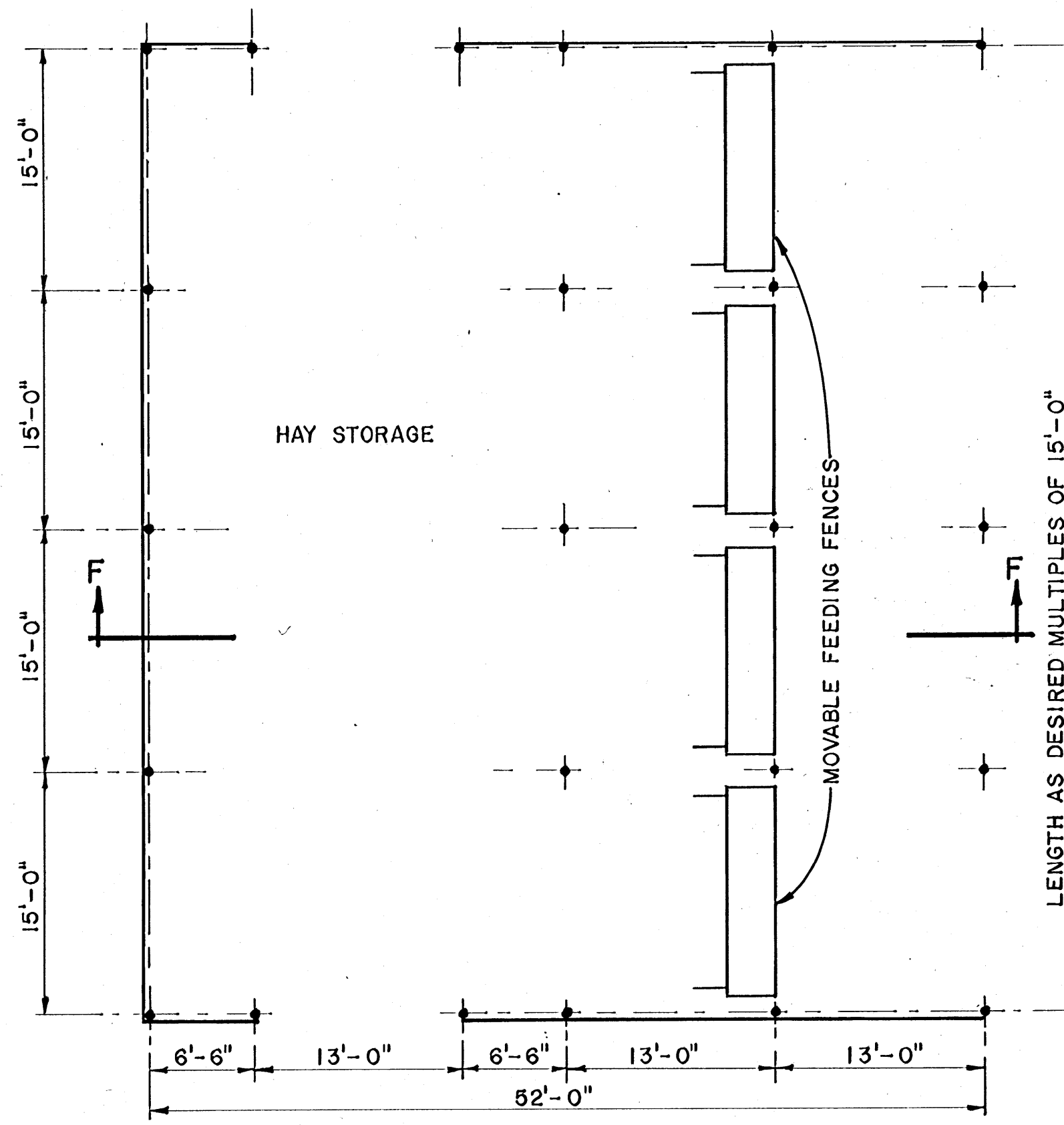

FEEDING BARN

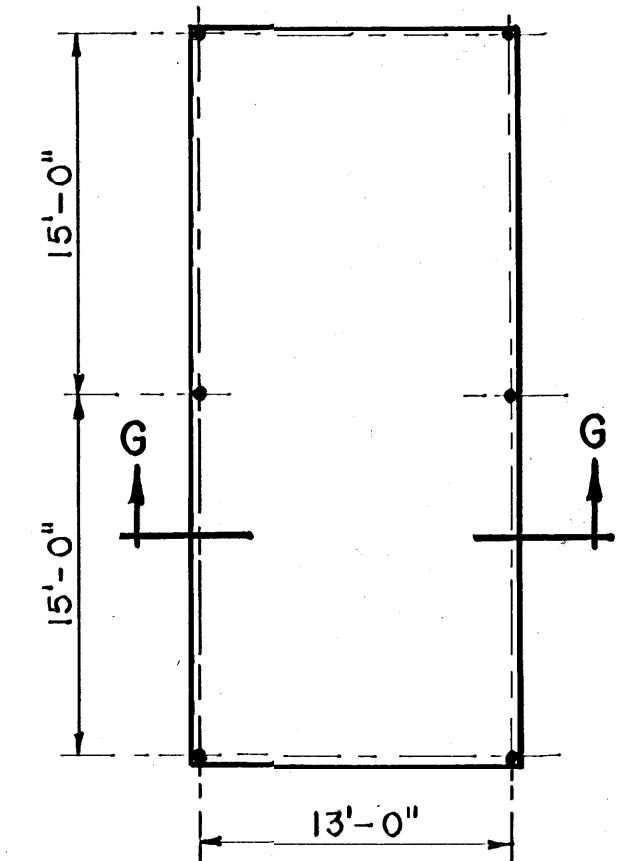

HAY FEEDER

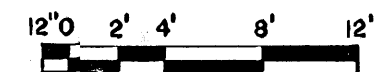

SCALE: 1/8" = 1'-0" UNLESS OTHERWISE NOTED

COOPERATIVE EXTENSION WORK IN
 AGRICULTURE AND HOME ECONOMICS
 STATE OF MISSISSIPPI
 MISSISSIPPI STATE UNIVERSITY
 AND
 UNITED STATES DEPARTMENT OF AGRICULTURE COOPERATING

TYPES OF BUILDINGS
 POLE CONSTRUCTION

USDA '77 6280 SHEET 2 OF 3

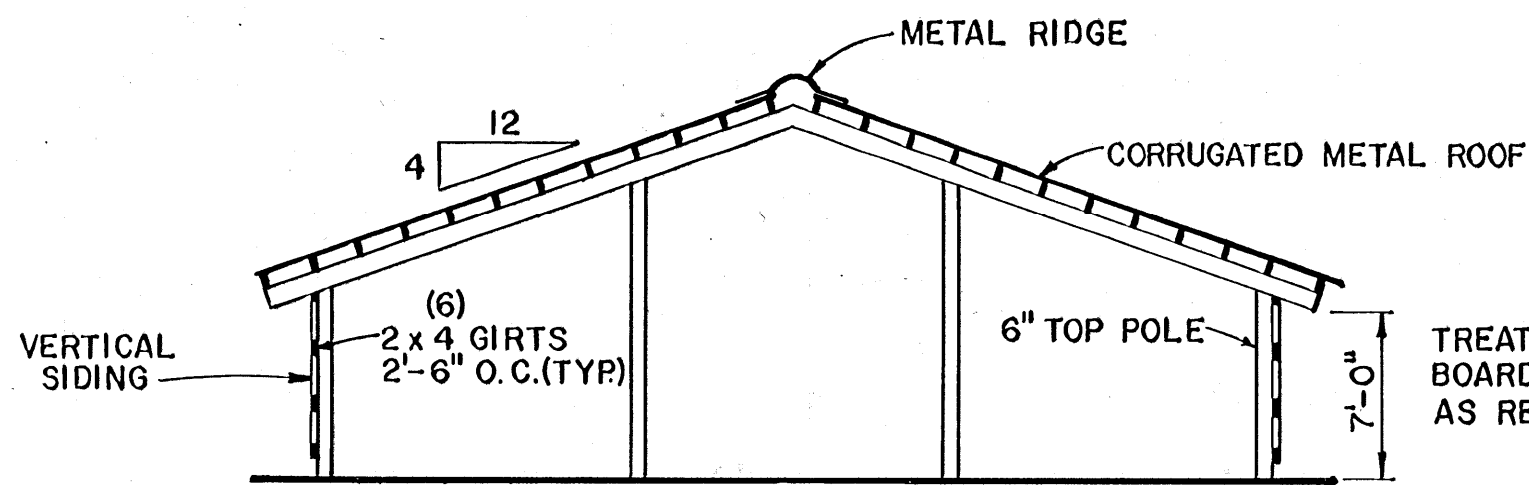

SECTION "H-H"

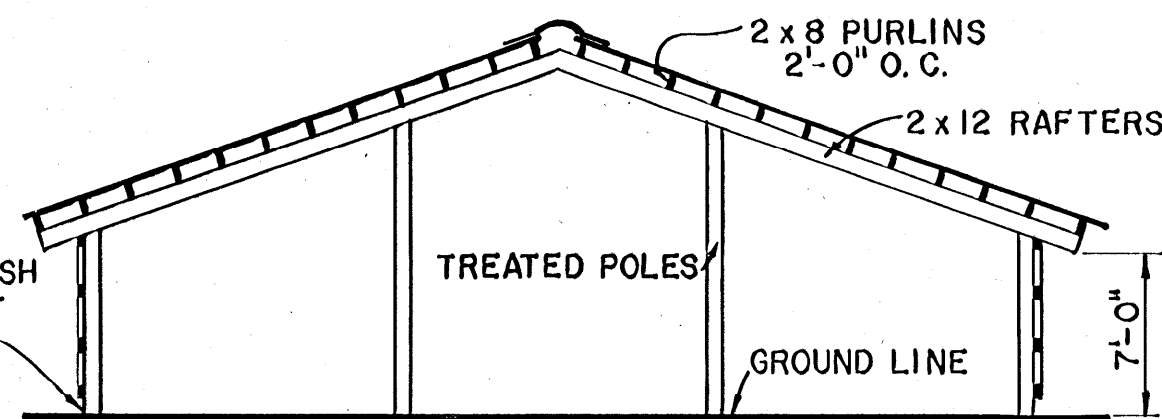

SECTION "J-J"

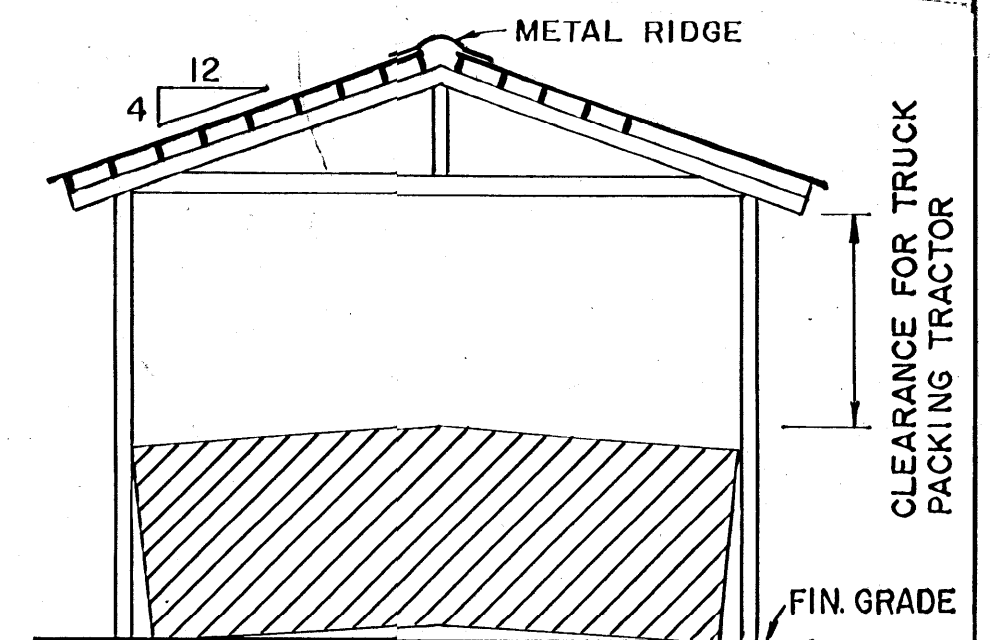

SECTION "K-K"

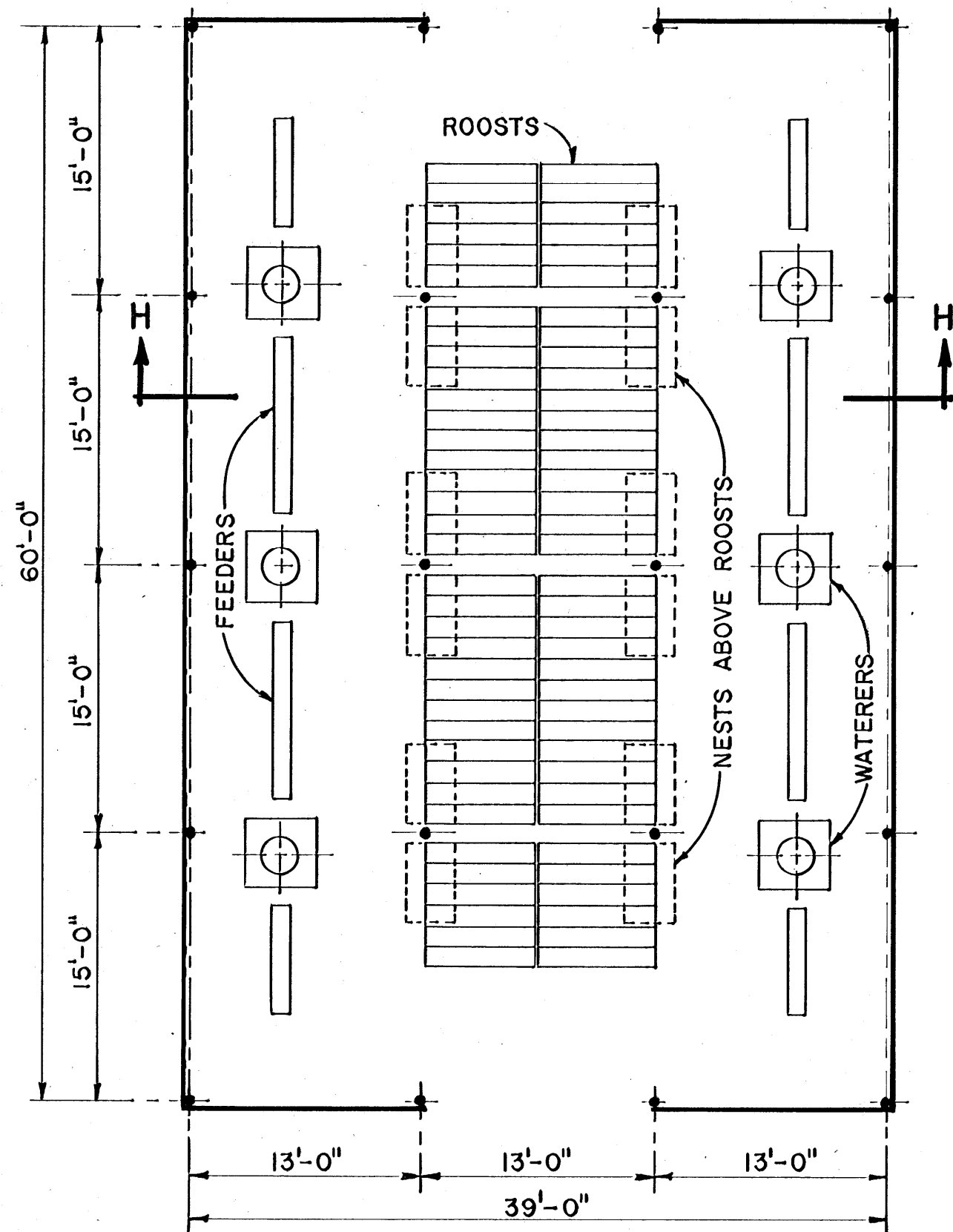

LAYING HOUSE OR BROILER HOUSE

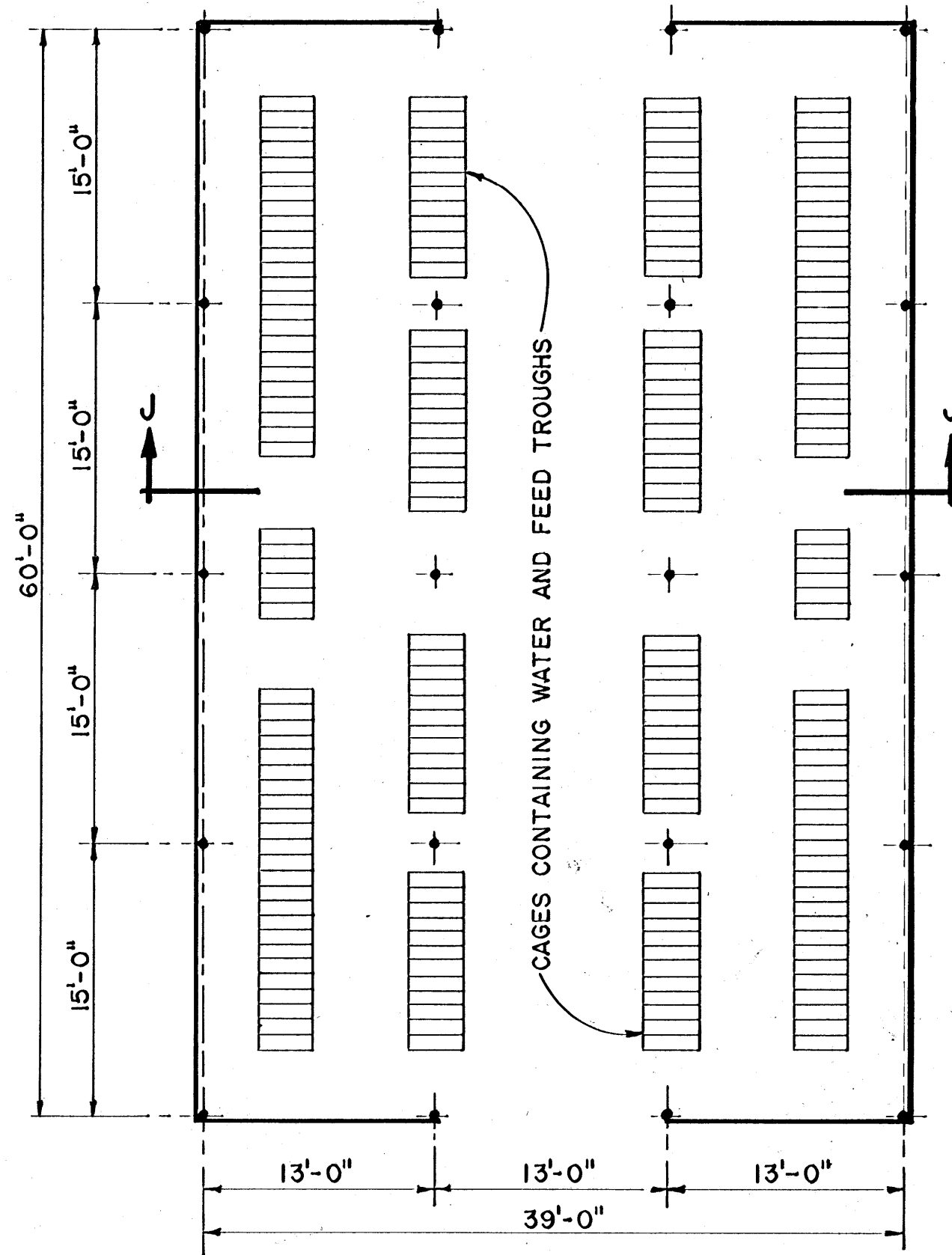

LAYING HOUSE USING CAGES

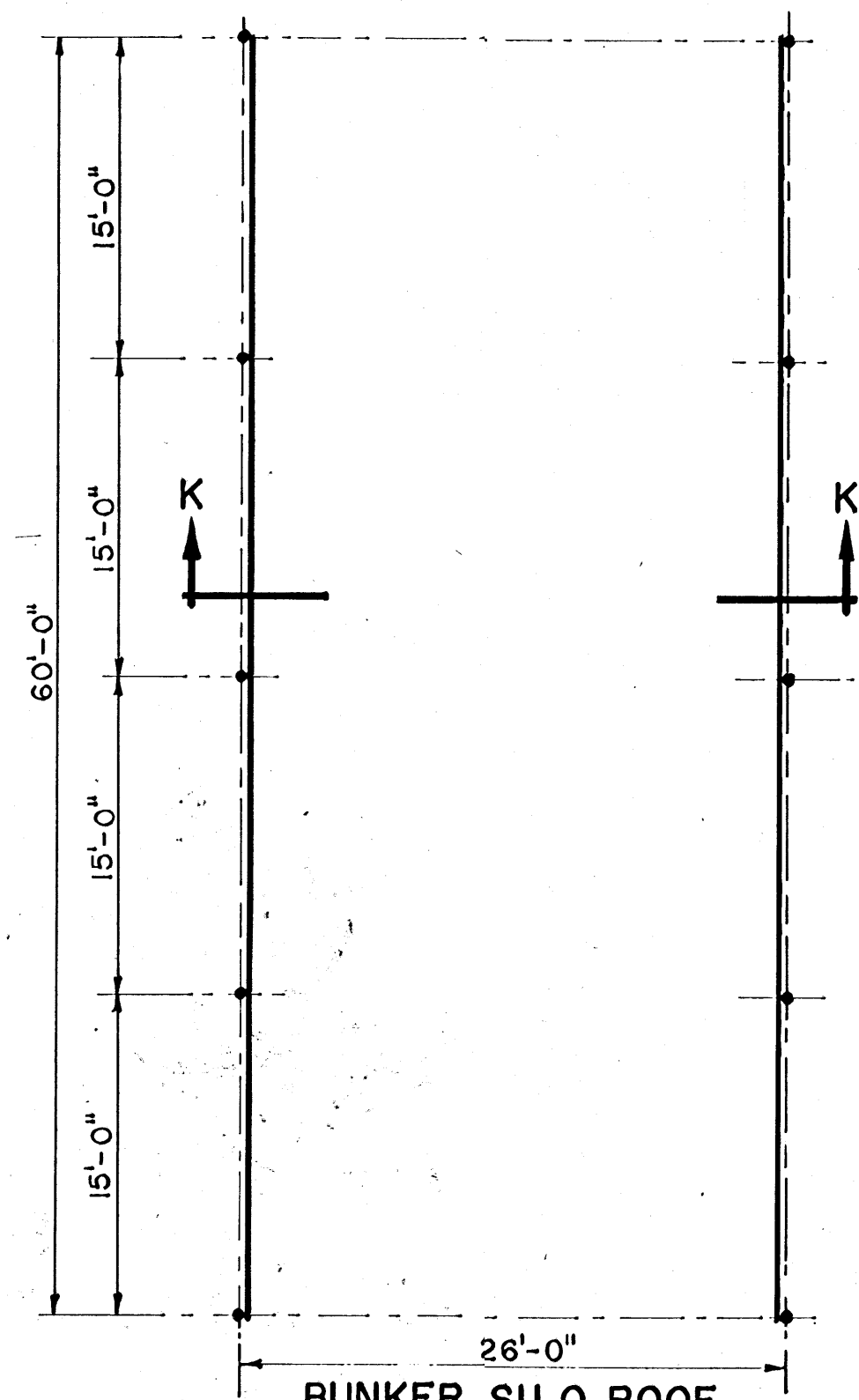

BUNKER SILO ROOF

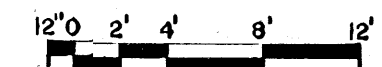

SCALE: 1/8"=1'-0" UNLESS OTHERWISE NOTED.

COOPERATIVE EXTENSION WORK IN
 AGRICULTURE AND HOME ECONOMICS
 STATE OF MISSISSIPPI
 MISSISSIPPI STATE UNIVERSITY
 AND
 UNITED STATES DEPARTMENT OF AGRICULTURE COOPERATING

TYPES OF BUILDINGS
 POLE CONSTRUCTION

USDA '77 6280 SHEET 3 OF 3

NOTES:
 DIAGRAMMATIC DRAWINGS OF MISCELLANEOUS STRUCTURES TO WHICH POLE TYPE CONSTRUCTION, AS SHOWN, MAY BE APPLIED. ALL POLES & SPLASH BOARDS TO BE PRESSURE TREATED WITH PRESERVATIVE. THESE BUILDINGS MAY BE BUILT IN ANY LENGTH DESIRED IN UNITS OF 15'-0" OR EXPANDED IN WIDTH, IN UNITS OF 13'-0".

NOTE:
 PLACE ALL POLES IN GROUND AT A MIN. OF 5'-0" BELOW EXISTING SURFACE.