

- NOTES:**
1. SECURE PROPER REGULATORY APPROVAL BEFORE STARTING CONSTRUCTION.
  2. VERIFY EXACT PARLOR DIMENSIONS (COW PLATFORM WIDTH AND STALL LENGTH) WITH STALL AND/OR FEEDER MANUFACTURER BEFORE STARTING CONSTRUCTION.
  3. FAN(S) & ARTIFICIAL LIGHT MUST BE INSTALLED IN MILKING AREA. (WINDOW AREA IS LESS THAN 15% OF FLOOR AREA.)
  4. ALL SWINGING DOORS ARE 3' WIDE.

**PLAN**  
 SCALE: 1/4" = 1'-0"  
 12' 0" 1' 2" 4"

**COOPERATIVE EXTENSION WORK IN AGRICULTURE AND HOME ECONOMICS**  
 STATE OF MISSISSIPPI  
 MISSISSIPPI STATE UNIVERSITY  
 AND  
 UNITED STATES DEPARTMENT OF AGRICULTURE COOPERATING

**TWELVE STALL TRIGON MILK PARLOR**

|        |          |              |
|--------|----------|--------------|
| TN '83 | EX. 6348 | SHEET 1 OF 2 |
|--------|----------|--------------|

**NOTE**

SELECT TRUSSES THAT WILL WITHSTAND LOCAL SNOW AND WIND LOADS AND SUPPORT A  $5 \frac{1}{2}$  lb/ft<sup>2</sup> CEILING LOAD ON LOWER CHORD

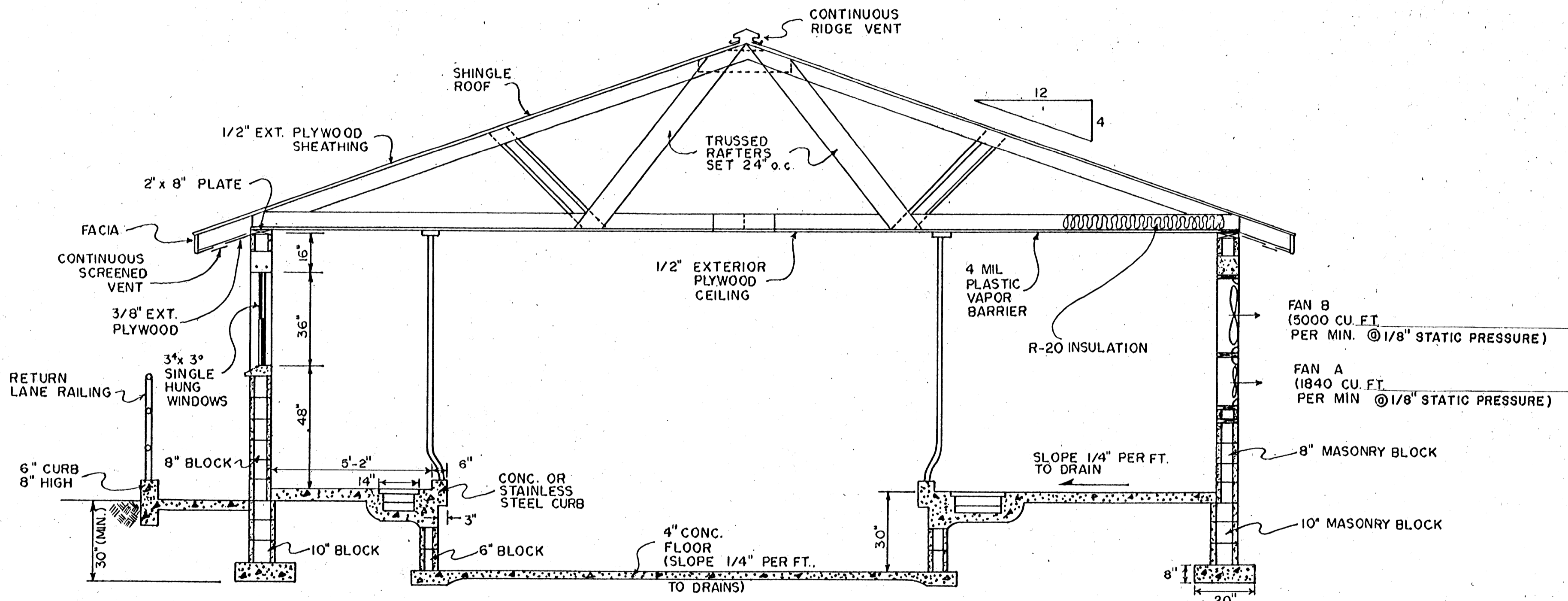

**SECTION A - A**

SCALE  $\frac{3}{8}'' = 1'-0''$

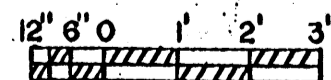

|   |          |              |
|---|----------|--------------|
| COOPERATIVE EXTENSION WORK IN<br>AGRICULTURE AND HOME ECONOMICS<br>STATE OF MISSISSIPPI<br>MISSISSIPPI STATE UNIVERSITY<br>AND<br>UNITED STATES DEPARTMENT OF AGRICULTURE COOPERATING |          |              |
| TWELVE STALL TRIGON<br>MILK PARLOR  |          |              |
| TN '83  | EX. 6348 | SHEET 2 OF 2 |